

# Further Map Work & Transportation

Charles Fang



George Lambrinos

Carl Shen

Matthew Shimer

# Further Work

## Added Legend

-  Historical Asset
-  Devalued/At Risk Property

Building Value: Dollars Per Square Ft.

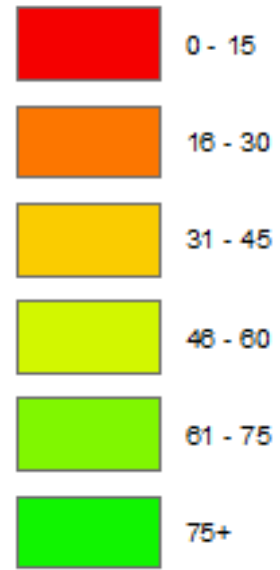

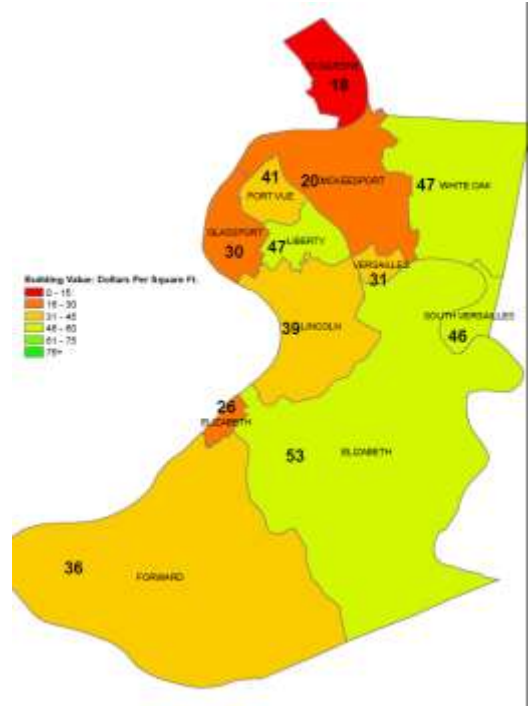
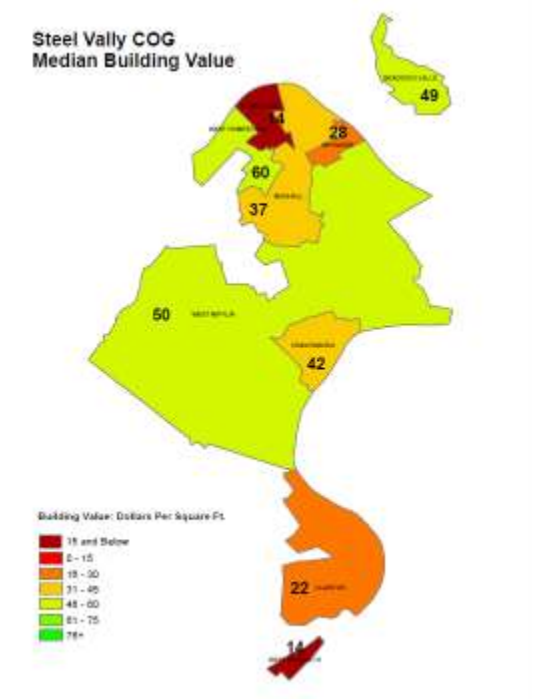

# Further Map Work Building Value Maps for Each COG

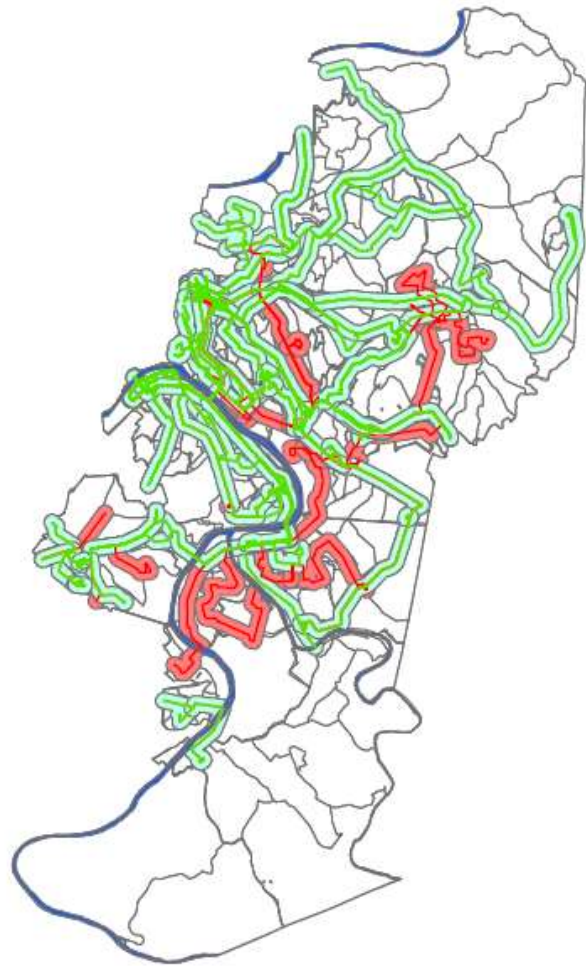

# Routes Changes



0.2 mile away from the bus routes is considered as covered area

-  Service Covered Area
-  Service Lost Area

# Total Population

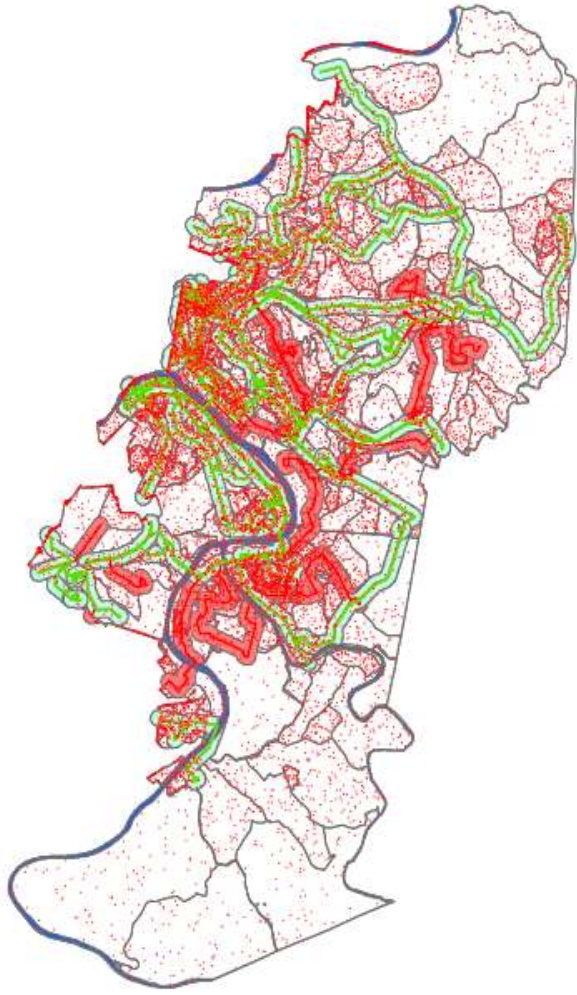

**Most residents live around the bus routes**

● 20 persons

# Working Population

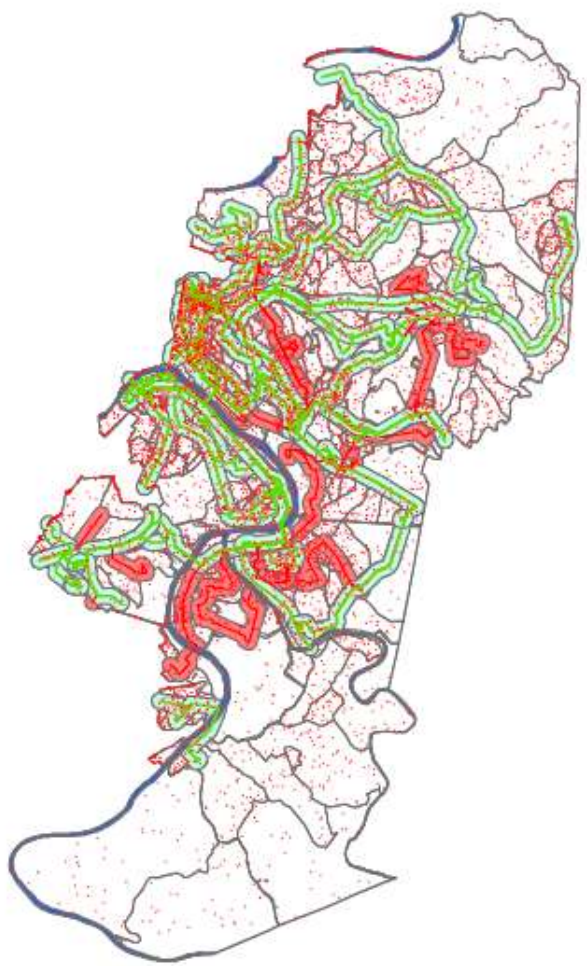

There are still a lot of working people living outside of bus serving area

● 20 persons

# Population that Work by Public Transportation

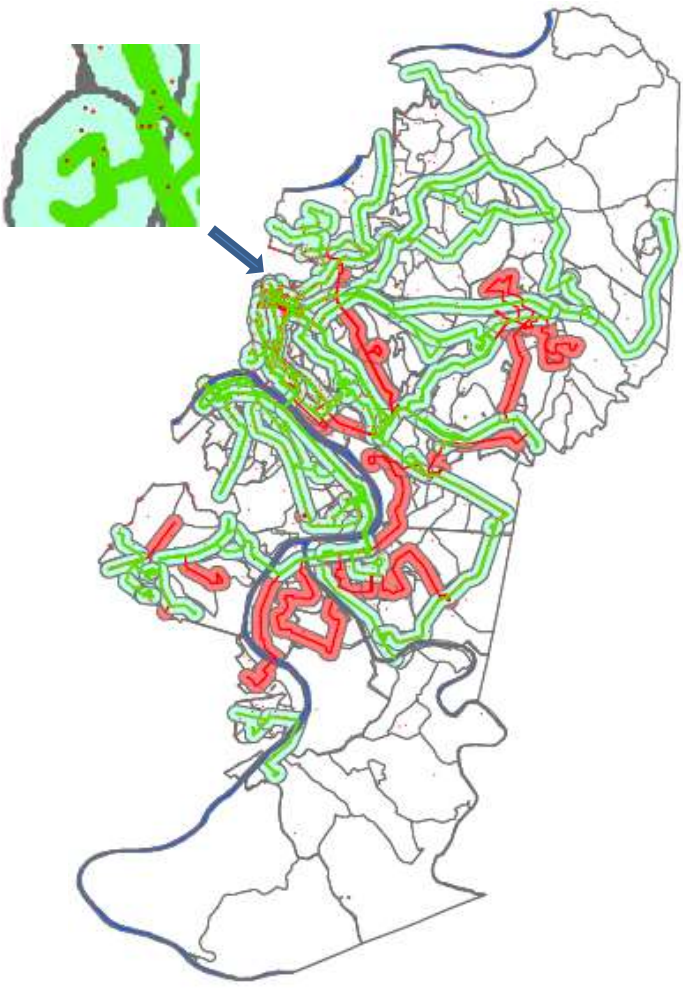

● 20 persons

## Statistic from the Map

Block	Total Population	Working Population	Poverty Population	Work By Personal Vehicles	Work By Public Transportation
<b>Total(T)</b>	360769	158188	356083	136360	13599
<b>Before(B)</b>	289454	125970	285615	107128	11860
<b>After(A)</b>	260872	113409	257480	96013	11046
<b>Affected(B-A)</b>	28582	12561	28135	11115	814
<b>%Affected</b>	9.9%	10.0%	9.9%	10.4%	6.9%
<b>Don't Have Service(T-B)</b>	71315	32218	70468	29232	1739
<b>Don't Have Service(T-A)</b>	99897	44779	98603	40347	2553
<b>% Don't Have Service(T-B)/T</b>	27.7%	28.3%	27.7%	29.6%	18.8%



# Thank you!

## Questions and Answers